Emmène-moi**

Chant - Flute
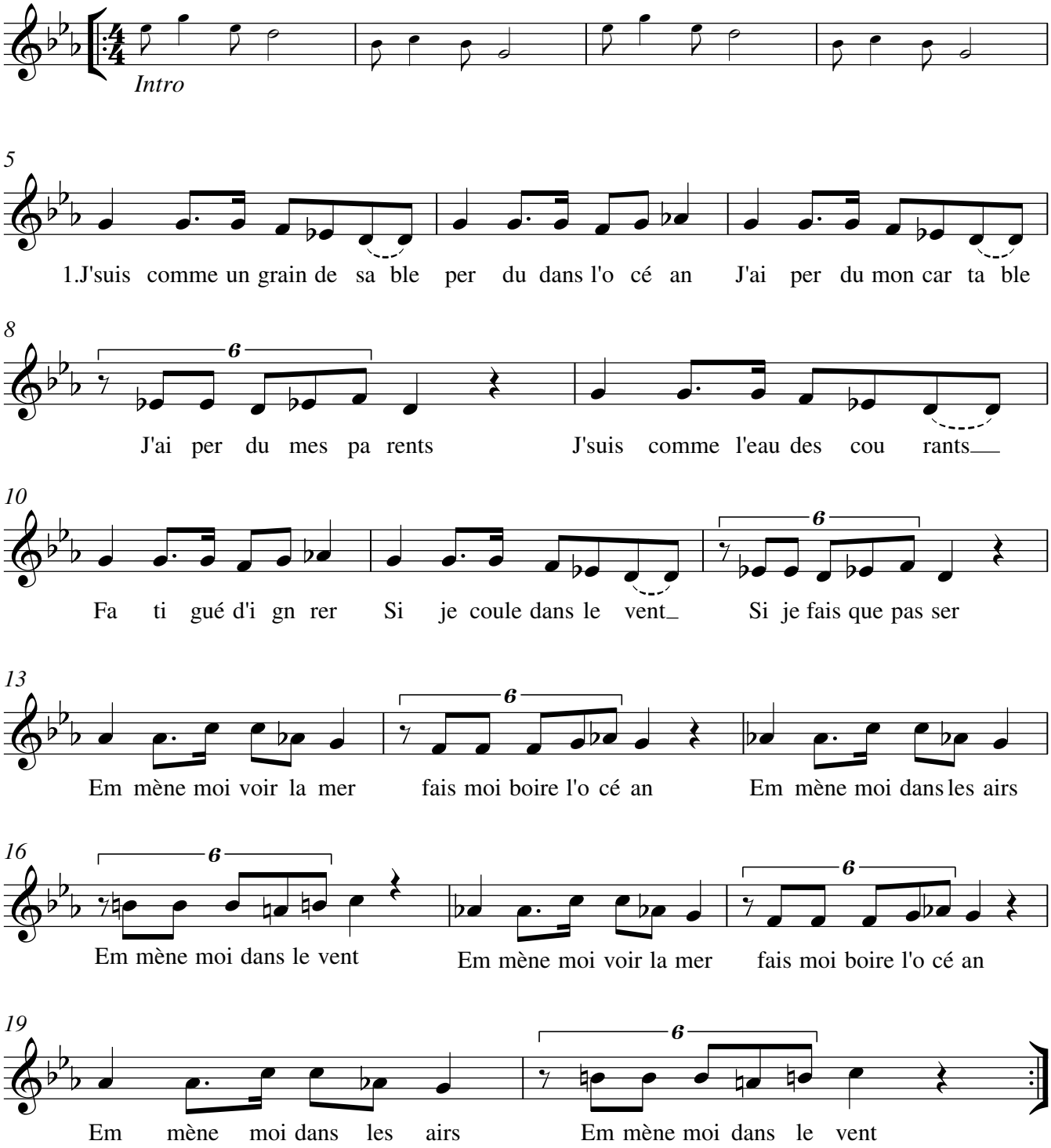
♩ = 112